Eurogypsum

Biodiversity Awards 2024

Applications

EUROGYPSUM
THE VOICE OF THE EUROPEAN GYPSUM INDUSTRY

Biodiversity Gains

© Sebastian Raffler

© Knauf Gips KG / Annika Koenig

© Knauf Gips KG / Matthias Reimann

© Saint-Gobain Rigips GmbH / Annika M. Kruse

© Andreas Nolte / Rump & Salzmann

© Maria Teresa Martín

© Jacobo González

© Mónica Escobio Alonso

© Marta Martín Pereda & Quarry Team

© Marta Martín Pereda & Quarry Team

© Marta Martín Pereda & Quarry Team

© Gilles Bouchet – Placo®

© Kevin Glasper / Saint-Gobain Formula

And the winners are…

Matthias Reimann
© Knauf Gips KG

Rottleberode (Germany)

Eurogypsum Biodiversity Awards Ceremony – Brussels, 6th November 2024
(Left to right) **Holger Ortleb** (Director, German Gypsum Association)
Przemysław Oginski (Policy Officer, European Commission's DG Environment)
Christoph Dorn (President, Eurogypsum)
Annita Papa (Senior Public Affairs Officer, Eurogypsum)

And the winners are…

Jacobo González

Soneja (Spain)

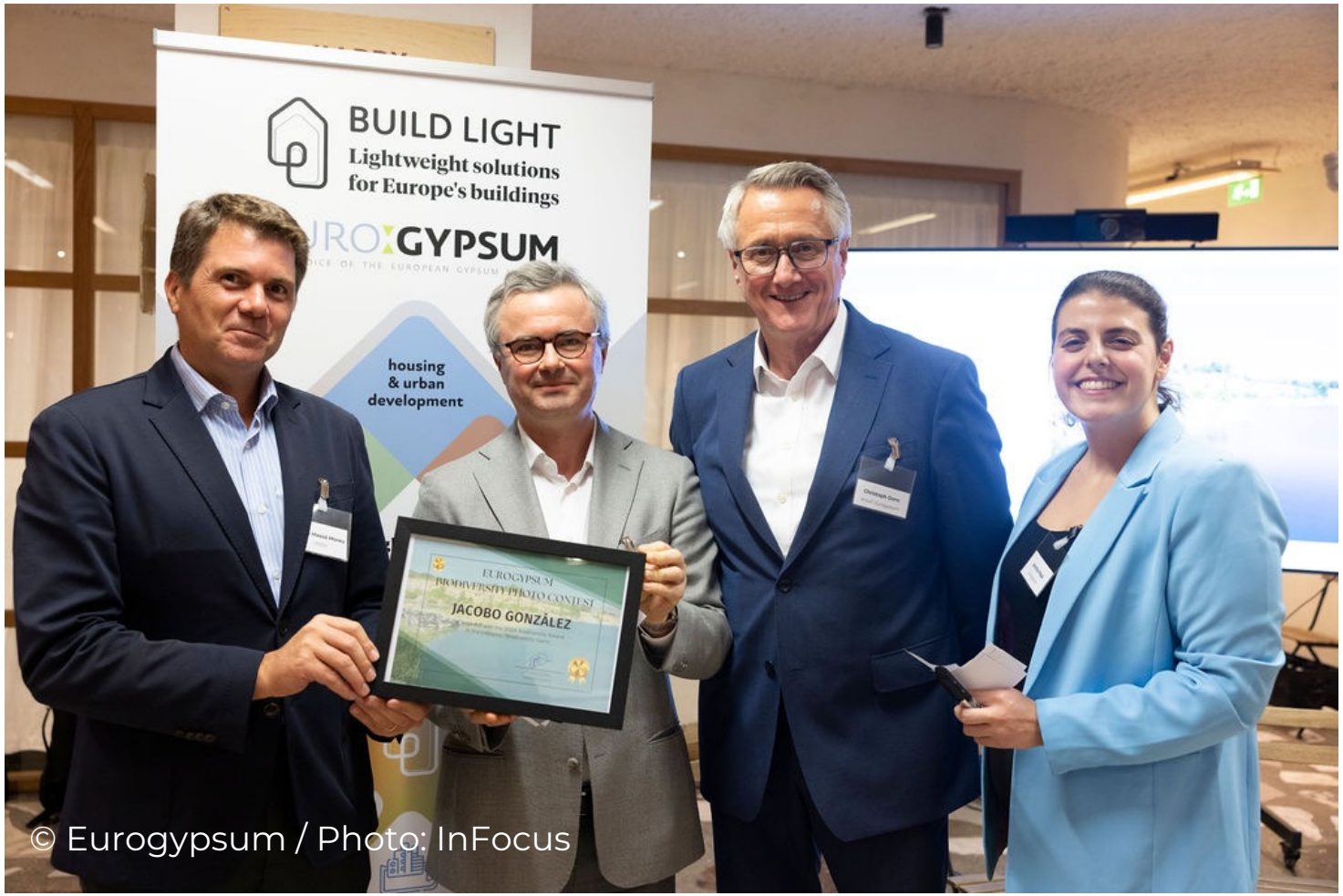

© Eurogypsum / Photo: InFocus

Eurogypsum Biodiversity Awards Ceremony – Brussels, 6th November 2024
(Left to right) **Yago Massó Moreu** (Director General, ATEDY-Spanish Gypsum Association)
Przemysław Oginski (Policy Officer, European Commission's DG Environment)
Christoph Dorn (President, Eurogypsum)
Annita Papa (Senior Public Affairs Officer, Eurogypsum)

EUROGYPSUM
THE VOICE OF THE EUROPEAN GYPSUM INDUSTRY

Fauna

© Knauf Gips KG / Pascal Bunk

© Knauf Gips KG / Annika Koenig

© Saint-Gobain Formula GmbH / Annika M. Kruse

© Saint-Gobain Rigips GmbH / Annika M. Kruse

© Saint-Gobain Formula GmbH / Annika M. Kruse

© Andreas Nolte / Rump & Salzmann

© Luis Linares

© Luis Linares

© Luis Linares

© Maria Teresa Martín López

© Jacobo González

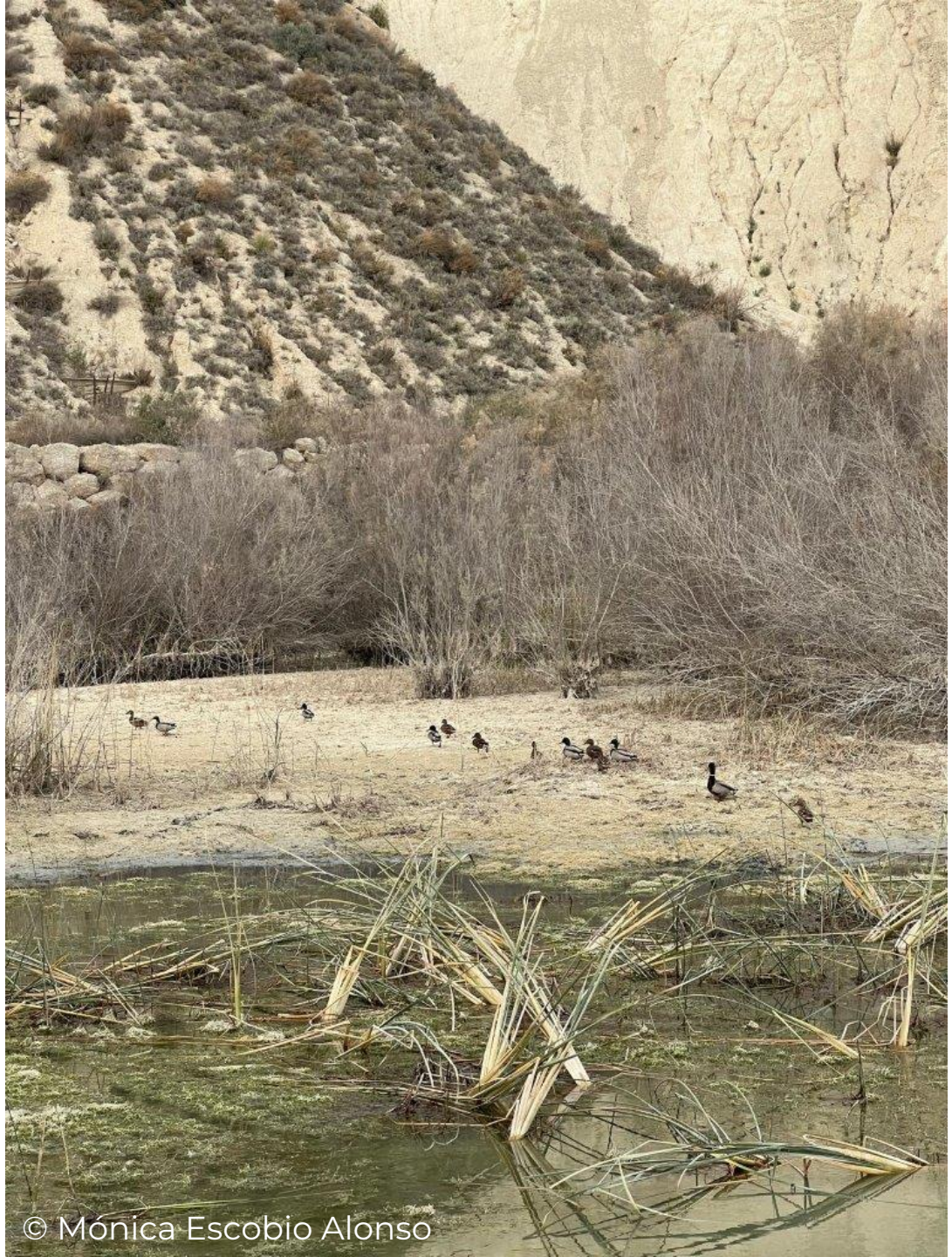

© Mónica Escobio Alonso

© Marta Martín Pereda & Quarry Team

© Josuhé Ureña Bocanegra

© Benoit Segalen – Placo®

© Kevin Glasper / Saint-Gobain Formula

© Sebastian Raffler

And the winners are…

Andreas Nolte

Wulften am Harz (Germany)

© Eurogypsum / Photo: InFocus

Eurogypsum Biodiversity Awards Ceremony – Brussels, 6th November 2024
(Left to right) **Holger Ortleb** (Director, German Gypsum Association)
Thomas Sebrechts (Conservation Partnerships Officer, BirdLife Europe & Central Asia)
Annita Papa (Senior Public Affairs Officer, Eurogypsum)
Christoph Dorn (President, Eurogypsum)

EUROGYPSUM
THE VOICE OF THE EUROPEAN GYPSUM INDUSTRY

And the winners are…

Josuhé Ureña Bocanegra

San Martín de la Vega (Spain)

© Eurogypsum / Photo: InFocus

Eurogypsum Biodiversity Awards Ceremony – Brussels, 6th November 2024
(Left to right) **Yago Massó Moreu** (Director General, ATEDY-Spanish Gypsum Association)
Thomas Sebrechts (Conservation Partnerships Officer, BirdLife Europe & Central Asia)
Annita Papa (Senior Public Affairs Officer, Eurogypsum)
Christoph Dorn (President, Eurogypsum)

EUROGYPSUM
THE VOICE OF THE EUROPEAN GYPSUM INDUSTRY

Flora

© Knauf Gips KG / Annika Koenig

© Saint-Gobain Rigips GmbH / Annika M. Kruse

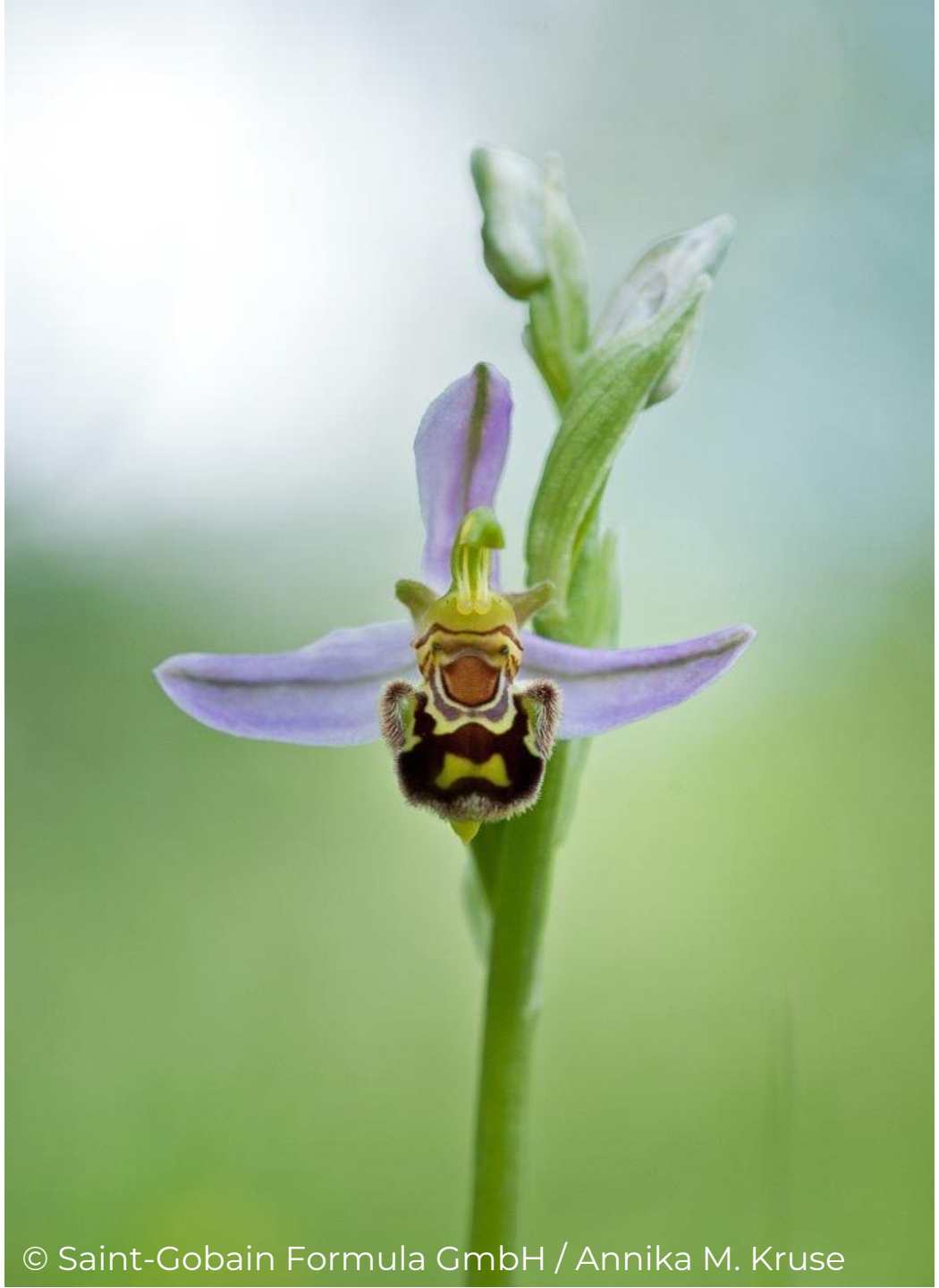

© Saint-Gobain Formula GmbH / Annika M. Kruse

© Andreas Nolte / Rump & Salzmann

© Knauf Gips KG / Pascal Bunk

Coris Hispánica

© David Esteban Martínez

© María Teresa Martín López

© Juan Francisco Mota Poveda

© Jorge Ruiz Balboa

© Ecosphère

© A. Garbutt / Saint-Gobain Formula

And the winner is…

Jorge Ruiz Balboa

San Martín de la Vega (Spain)

© Eurogypsum / Photo: InFocus

Eurogypsum Biodiversity Awards Ceremony – Brussels, 6th November 2024
(Left to right) **Yago Massó Moreu** (Director General, ATEDY-Spanish Gypsum Association)
Przemysław Oginski (Policy Officer, European Commission's DG Environment)
Annita Papa (Senior Public Affairs Officer, Eurogypsum)
Christoph Dorn (President, Eurogypsum)

Landscape

© Sebastian Raffler

© Knauf Gesellschaft m.b.H. / Patrick Gruber

© Knauf Gips KG / Annika Koenig

© Knauf Gips KG / Pascal Bunk

© Saint-Gobain Rigips GmbH / Annika M. Kruse

© Andreas Nolte / Rump & Salzmann

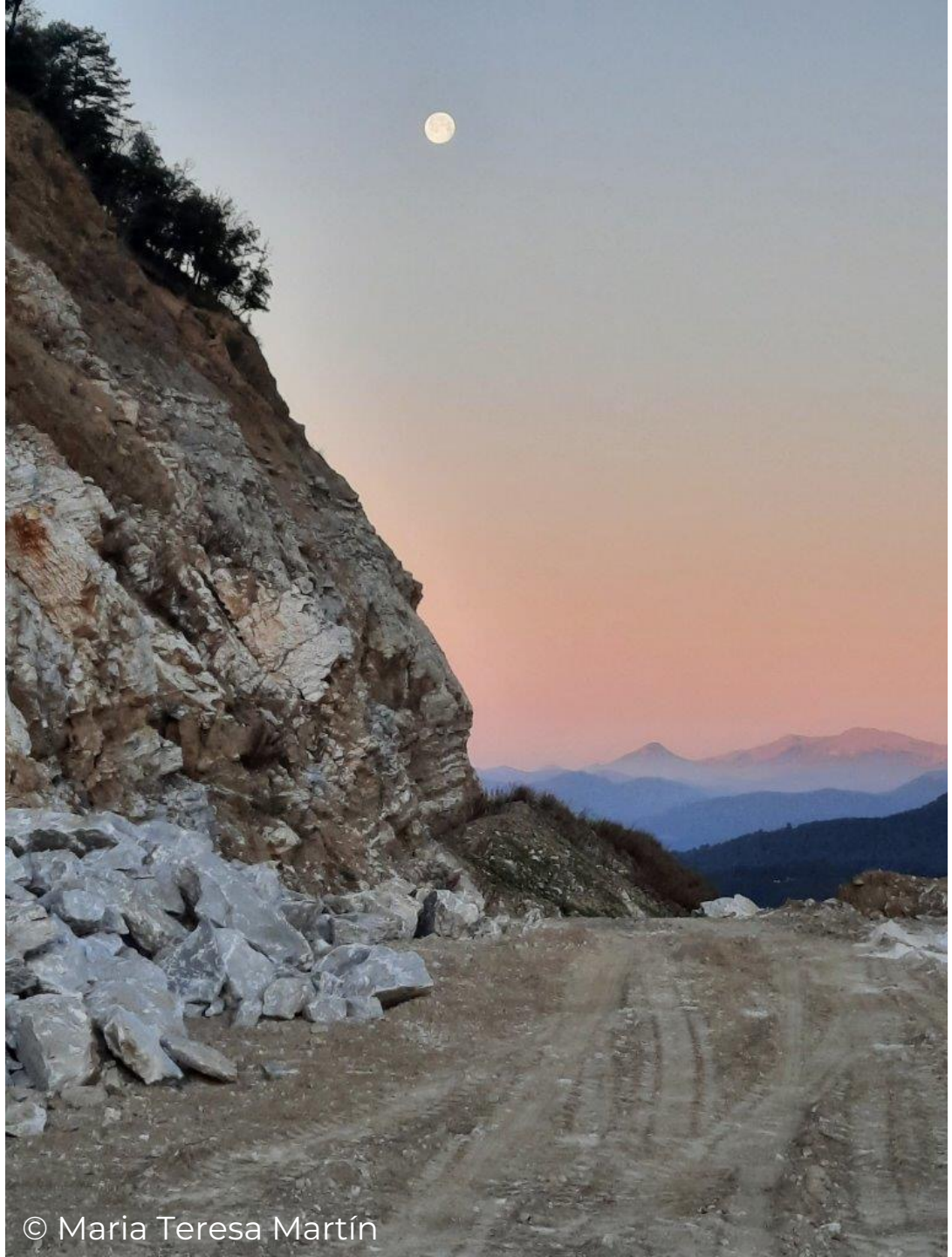
© Maria Teresa Martín

© Maria Teresa Martín

© Maria Teresa Martín

© Maria Teresa Martín

© Jacobo González

© Mónica Escobio Alonso

© Marta Martín Pereda & Quarry Team

© Alexandre Papaïs

© Mateusz Czereba

© A. Garbutt / Saint-Gobain Formula

And the winner is…

Maria Teresa Martín

U.E. Collado Blanco Beuda
Girona (Spain)

Eurogypsum Biodiversity Awards Ceremony – Brussels, 6th November 2024
(Left to right) **Yago Massó Moreu** (Director General, ATEDY-Spanish Gypsum Association)
Thomas Sebrechts (Conservation Partnerships Officer, BirdLife Europe & Central Asia)
Annita Papa (Senior Public Affairs Officer, Eurogypsum)
Christoph Dorn (President, Eurogypsum)

EUROGYPSUM
THE VOICE OF THE EUROPEAN GYPSUM INDUSTRY

People’s Vote

1

2

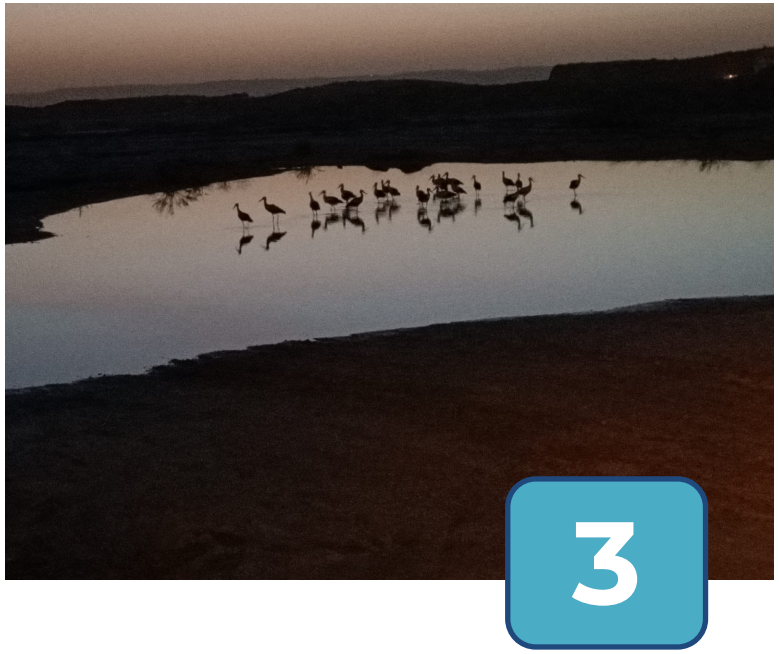
3

4

5

6

And the winner is…

Maria Teresa Martín

U.E. Collado Blanco Beuda
Girona (Spain)

Eurogypsum Biodiversity Awards Ceremony – Brussels, 6th November 2024

EUROGYPSUM
THE VOICE OF THE EUROPEAN GYPSUM INDUSTRY

Eurogypsum

Biodiversity Awards 2024

EUROGYPSUM
THE VOICE OF THE EUROPEAN GYPSUM INDUSTRY